VISIT…

LANZAROTE Caliente.COM

LEAVING HOPE

By Nine Inch Nails
Transcribed by Melissa Dunphy
mormolyke@evilemail.com

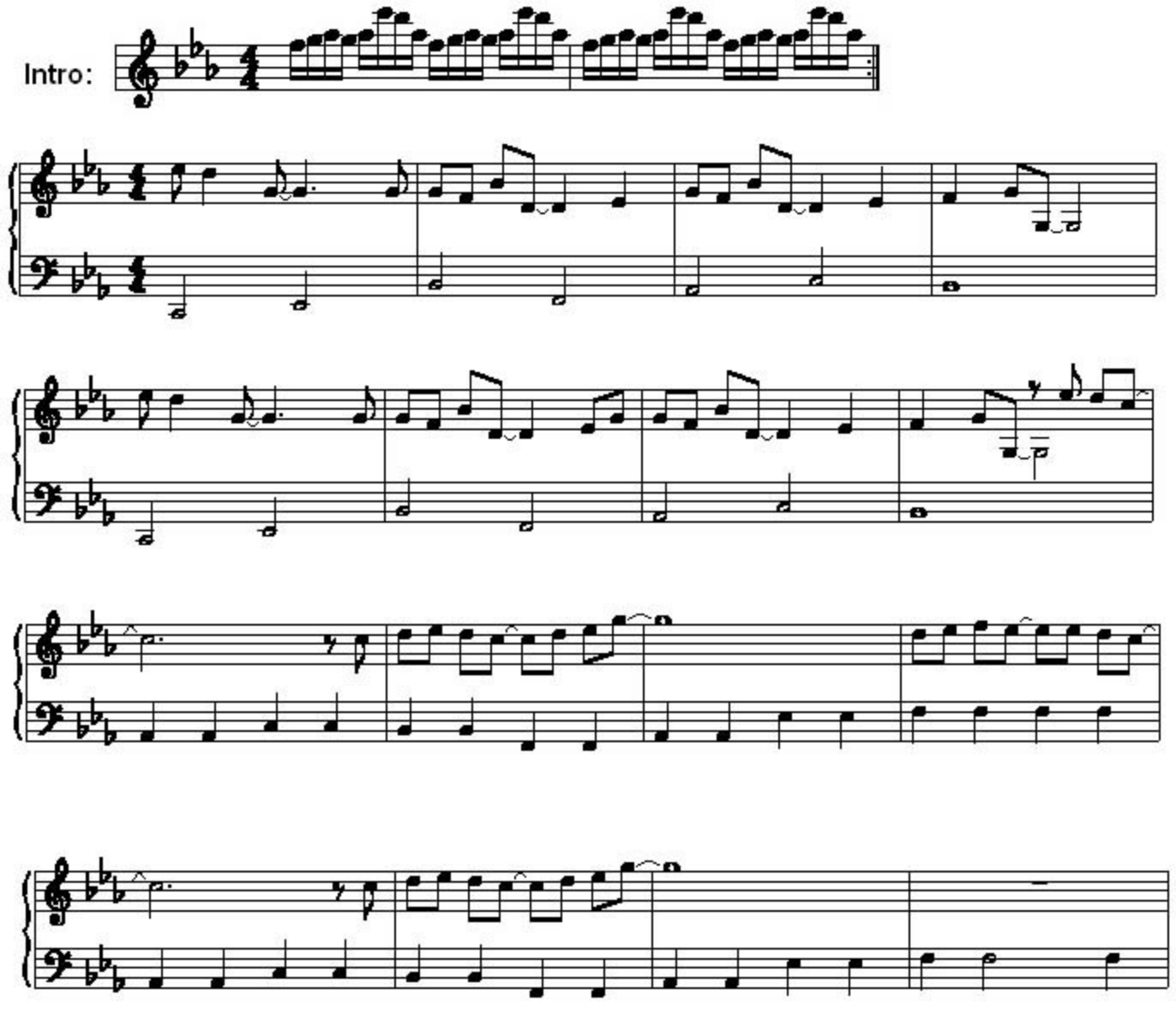

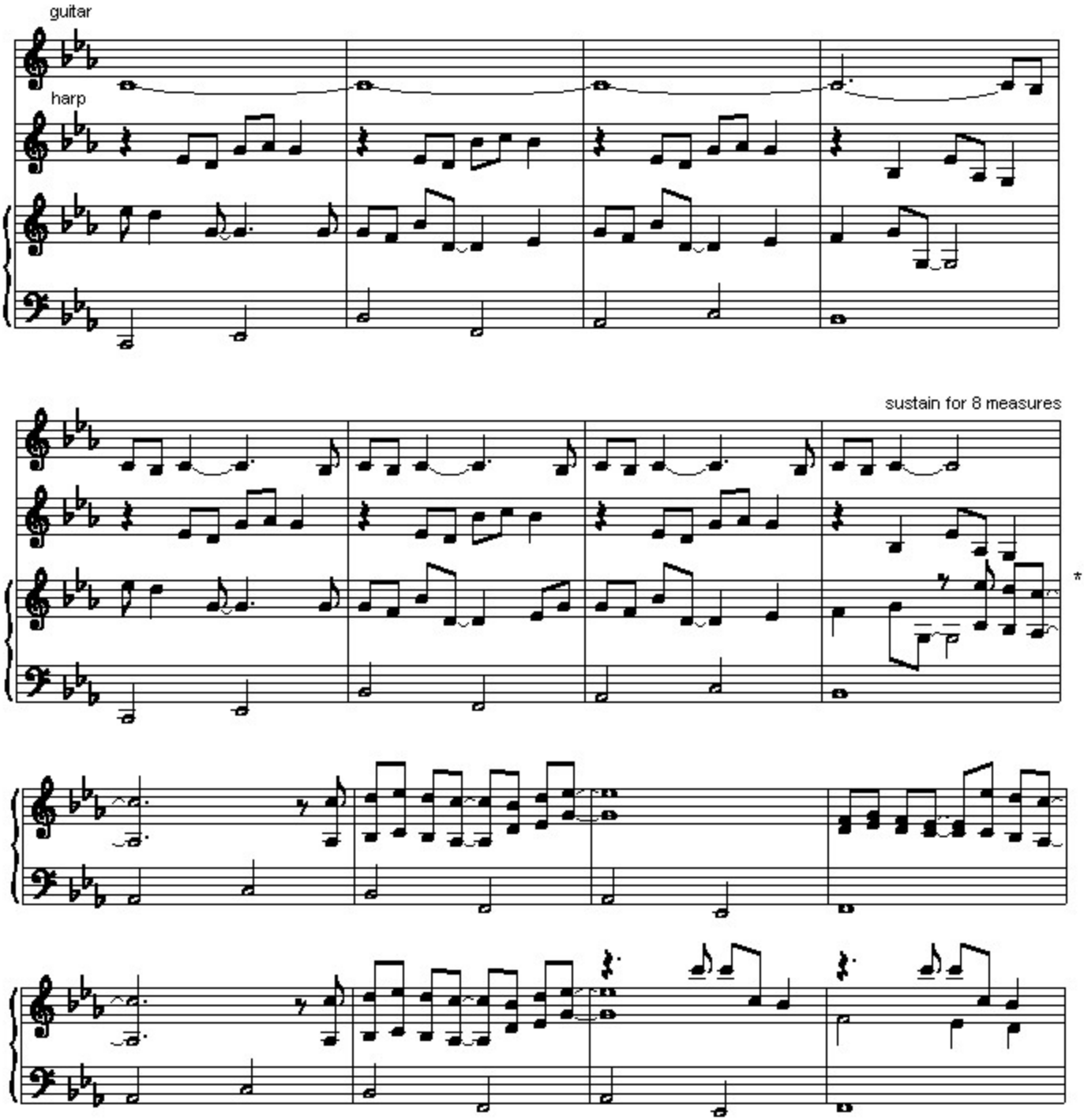

* Good luck playing these 10ths. If you're not Rachmaninov, you might want to transpose the lower harmony up an octave to make 3rds.

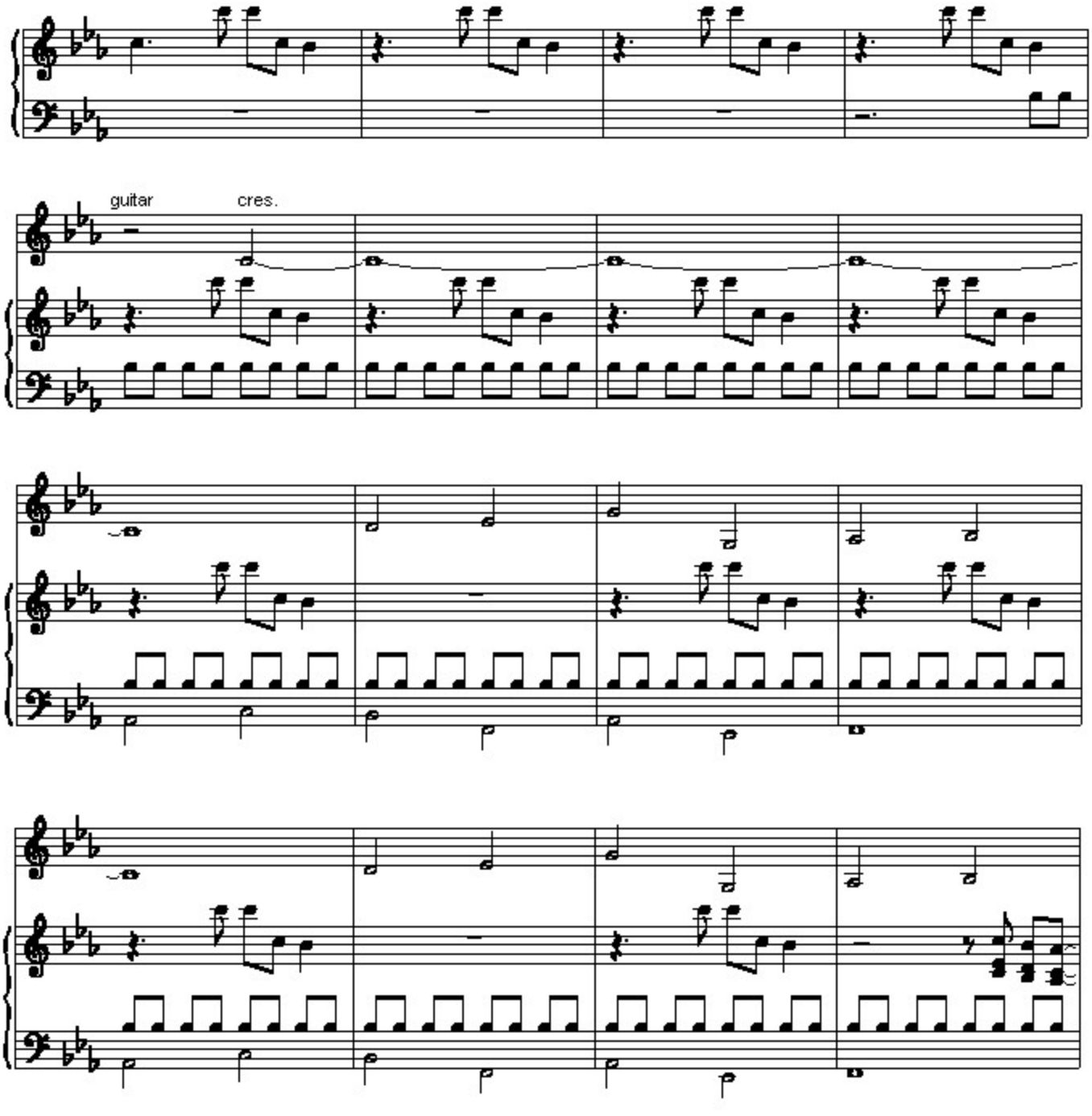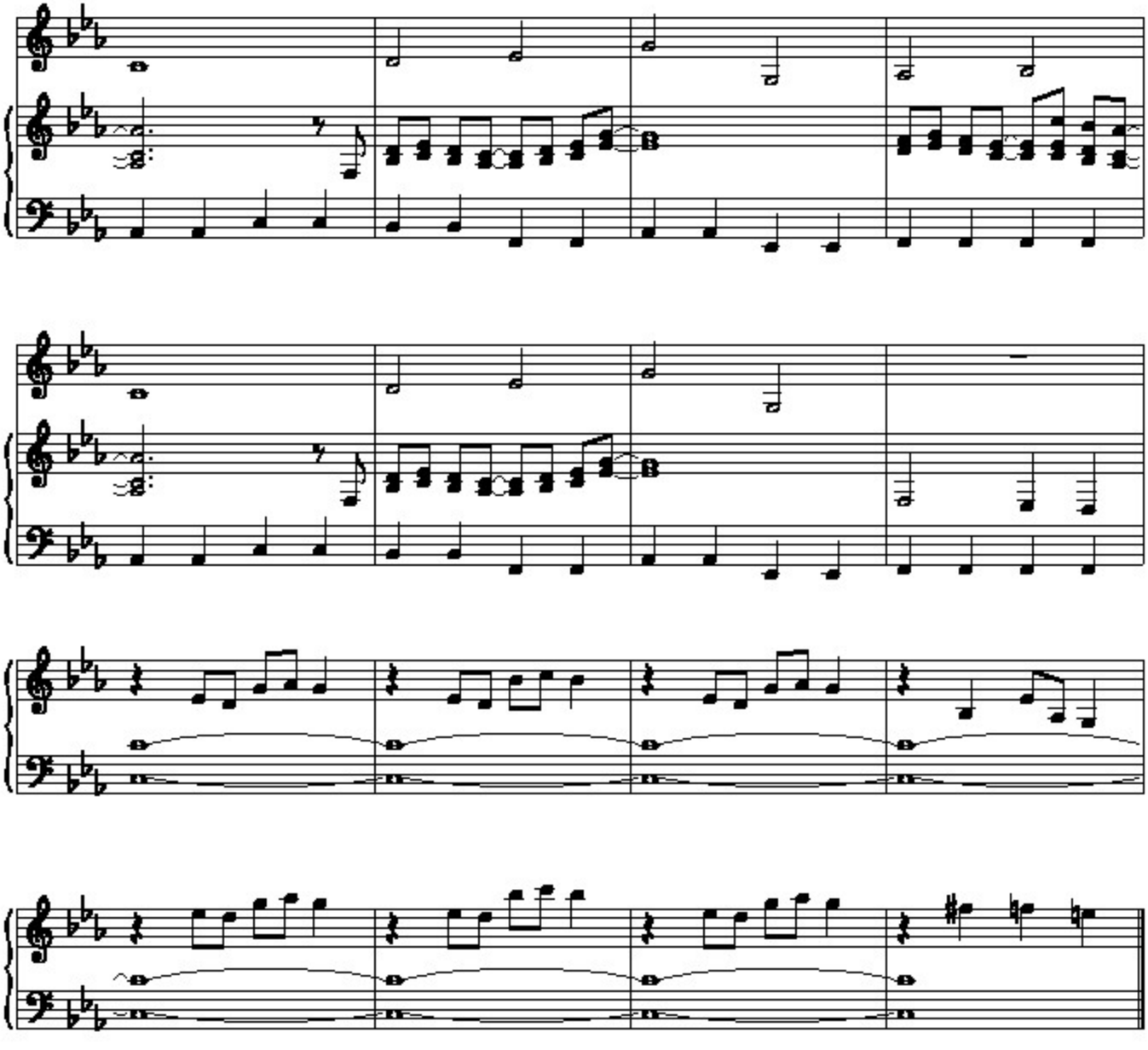
guitar
cres.